ProbeChem®
Expedite Your Scientific Research

Certificate of Analysis

WWW.PROBECHEM.COM

Global Supplier of Chemical Probes, Inhibitors & Agonists.

Product Name : FTI-277 hydrochloride
Cat. No. : PC-44767
CAS No. : 180977-34-8
Batch No. : PC-4476701
Chemical Name : L-Methionine, N-[[5-[[(2R)-2-amino-3-mercaptopropyl]amino][1,1'-biphenyl]-2-yl]carbonyl]-, methyl ester, monohydrochloride (9CI)

PHYSICAL AND CHEMICAL PROPERTIES

Molecular Weight : 484.0749
Molecular Formula : $C_{22}H_{30}ClN_3O_3S_2$
Storage : Powder -20°C 3 years
4°C 2 years
In solvent -80°C 6 months
-20°C 1 month
Chemical Structure :

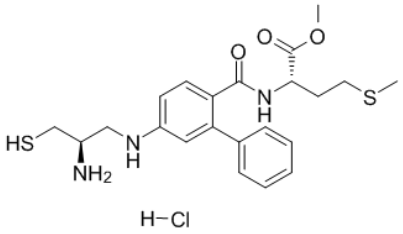

ANALYTICAL DATA

Appearance : Solid powder
^{1}H NMR Spectrum : Consistent with
HPLC : Consistent with
NP : Consistent with
Purity (HPLC) : >98%
Conclusion : The product has been tested and complies with the given specifications.

Caution: Product has not been fully validated for medical applications. Lab Use Only!

E-mail: tech@probechem.com